

PLAT OF SURVEY

OF LOT 2 OF CERTIFIED SURVEY MAP NO. 4958 RECORDED AS
DOCUMENT NO. 1034472, BEING PART OF THE NW 1/4 OF THE SE 1/4 OF
SECTION 35, T. 4 N., R. 16 E., OF THE 4TH P.M., TOWN OF LAGRANGE,
WALWORTH COUNTY, WISCONSIN.

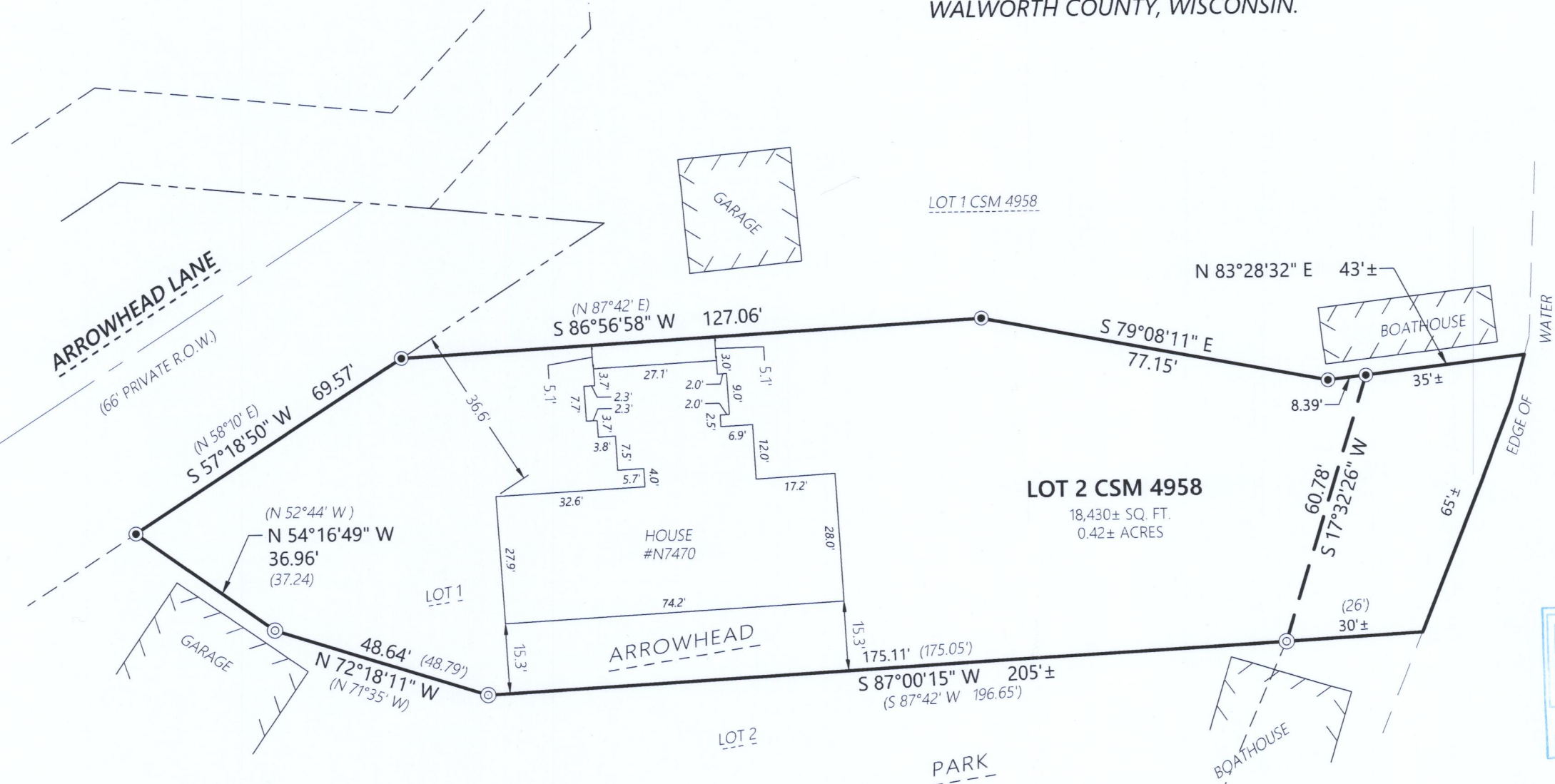

Scale: 1" = 30'

0 15 30 60

DISTANCE UNITS BASED ON THE UNITED STATES
SURVEY FOOT

BEARINGS BASED ON THE WISCONSIN
COORDINATE REFERENCE SYSTEM, WALWORTH
ZONE.

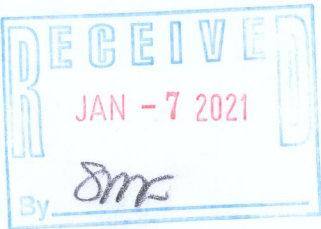

MONUMENT KEY

- 3/4" Iron Rebar Found
- Iron Pipe Found
- (XXX.XX) Record Information

LEGEND

- Existing Boundary Line
- - - Existing Adjacent Property
- - - Existing Right-of-Way
- - - Existing Easement Line



Kristin J Belongia

Kristin J. Belongia, P.L.S.
Wisconsin Professional Land Surveyor S-2943

State of Wisconsin } ss
County of Rock

I hereby certify that I have supervised the survey of the property described above and to the best
my knowledge and belief, the plat drawn hereon complies with Chapter A-E 7 of the State of
Wisconsin Administrative Code, Minimum Standards for Property Surveys and correctly
represents said survey and its location.
Given under my hand and seal this 26th day of October, 2020 at Beloit, Wisconsin.
Last day of field work September 1, 2020.
Revised November 16th, 2020 to add bench mark.
Revised December 1, 2020 to note existing Lot 1 of Arrowhead Park.
Revised January 29th, 2021 to adjust proposed building footprint.
Revised December 8th, 2021 to show size & location of as -built residence.

416-3316



Batterman
engineers surveyors planners
2857 Bartells Drive
Beloit, Wisconsin 53511
608.365.4464
www.batterman.com

PLAT OF SURVEY

FOR THE EXCLUSIVE USE OF:
GARY STORANDT
N7470 ARROWHEAD LANE
ELKHORN, WI 53121

ORDER NO: 33708
BOOK: SEE FILE
FIELD CREW: DJE
DRAWN BY: LMB
SHEET 1 OF 1

File Name: J:\33700-33799\33708 - Arrowhead Elkhorn\SURVEY\PHB DRAWING FILES

HA4958-2